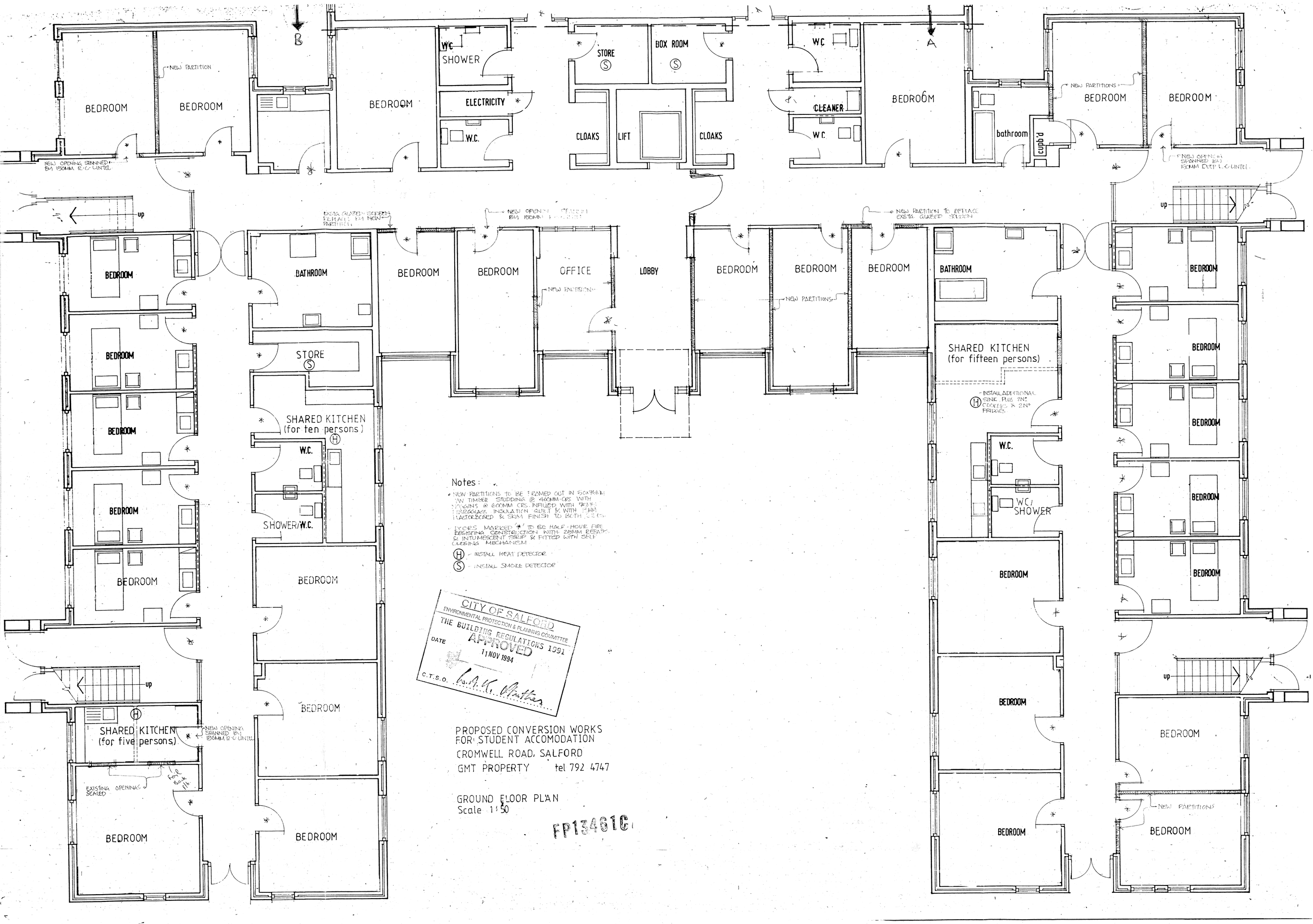

Notes:

- NEW PARTITIONS TO BE FRAMED OUT IN 50x75MM VIN TIMBER STUDDING @ 400MM CRS WITH NOGGINS @ 600MM CRS. INFILLED WITH 75MM FIBRGLASS INSULATION QUILT & WITH 15MM PLASTERBOARD & SKIM FINISH TO BOTH SIDES.
- DOORS MARKED '*' TO BE HALF-HOUR FIRE RESISTING CONSTRUCTION WITH 25MM REBATES & INTUMESCENT STRIP & FITTED WITH SELF CLOSING MECHANISM

(H) - INSTALL HEAT DETECTOR

(S) - INSTALL SMOKE DETECTOR

CITY OF SALFORD
ENVIRONMENTAL PROTECTION & PLANNING COMMITTEE
THE BUILDING REGULATIONS 1991
APPROVED
DATE 11 NOV 1994
C.T.S.O. W.A.K. Mather

PROPOSED CONVERSION WORKS
FOR STUDENT ACCOMODATION
CROMWELL ROAD, SALFORD
GMT PROPERTY tel 792 4747

GROUND FLOOR PLAN
Scale 1:50

FP13461C

GROUND FLOOR
(FRONT)
1 of 2